Thank you
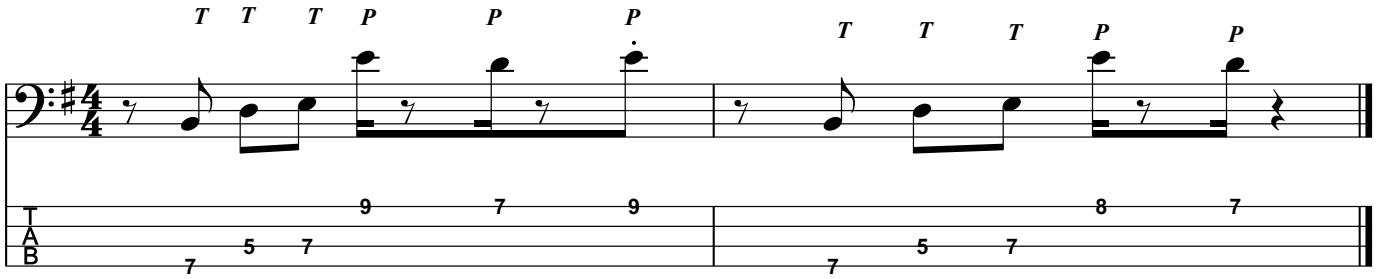
(Sly & The Family Stone)