Hysteria
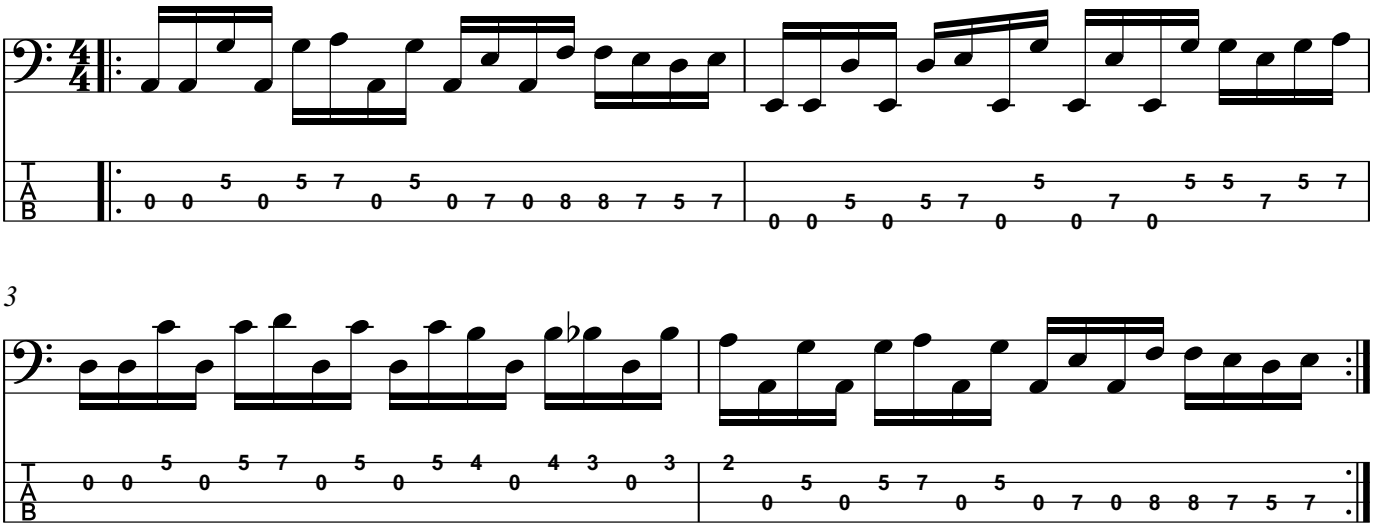
(Muse)